

- Notes**
- All dimensions are in metres unless otherwise stated.
 - Route options based upon 1:1250 scale ordnance survey mapping. To be ratified following receipt of Topographical surveys.
 - Lane widths between 3.2m & 3.9m endanger cyclists from close overtaking by vehicles (LTN 1/20 Para 7.2.5) and are to be avoided.
 - Footways not coloured grey and grass verges not coloured green will be retained in their existing location.
 - Existing "wands" removed over scheme extents.

- Legend**
- Cycle Track
 - Reconstructed Footway
 - Shared Surface (Cyclists and Pedestrians Mixed)
 - Mixed Traffic Route (Cyclists in Road)
 - Verge
 - Proposed Road/Cycletrack Markings
 - Corduroy Paving
 - Blister Paving

P02	06/22	OF	Minor Amendments	JD	IY
P01	05/22	OF	Draft - For Comment	JD	IY
Rev	Date	Drawn	Description	Checked	Approved

FLINDERS CHASE

Copyright © Amey

amey consulting

Project:
St. Helens Borough Council
Active Travel Routes - Route 2

Drawing Title:
Outline Design
B5419 Jubits Lane
Sheet 1

AutoCAD Location:
CO00205721 - St Helens Active Travel Routes

Designed By OF	Checked By JD	Approved By IY
Date 06/22	Date 06/22	Date 06/22
Scale at A1 1:500	Status S3	Rev P02

Drawing No. STHATR-FCL-HGN-R2L13-DR-H-0210

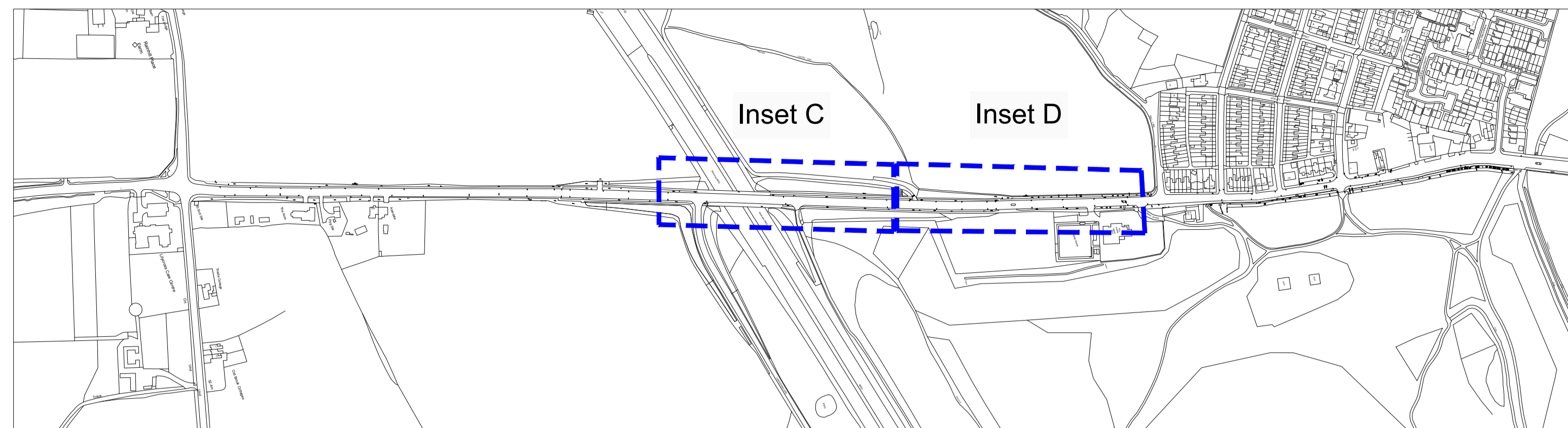

- Notes**
- All dimensions are in metres unless otherwise stated.
 - Route options based upon 1:1250 scale ordnance survey mapping. To be ratified following receipt of Topographical surveys.
 - Lane widths between 3.2m & 3.9m endanger cyclists from close overtaking by vehicles (LTN 1/20 Para 7.2.5) and are to be avoided.
 - Footways not coloured grey and grass verges not coloured green will be retained in their existing location.
 - Existing "wands" removed over scheme extents.

- Legend**
- Cycle Track
 - Reconstructed Footway
 - Shared Surface (Cyclists and Pedestrians Mixed)
 - Mixed Traffic Route (Cyclists in Road)
 - Verge
 - Proposed Road/Cycletrack Markings
 - Corduroy Paving
 - Blister Paving

Inset C (Scale = 1:500)



Inset D (Scale = 1:500)



P02	06/22	OF	Minor Amendments	JD	IY
P01	05/22	OF	Draft - For Comment	JD	IY
Rev	Date	Drawn	Description	Checked	Approved

FLINDERS CHASE
Copyright © Amey
amey consulting

Project:
St. Helens Borough Council
Active Travel Routes - Route 2

Drawing Title:
Outline Design
B5419 Jubits Lane
Sheet 2

AutoCAD Location: CO00205721 - St Helens Active Travel Routes

Designed By OF	Checked By JD	Approved By IY
Date 06/22	Date 06/22	Date 06/22
Scale at A1 1:500	Status S3	Rev P02

Drawing No. STHATR-FCL-HGN-R2L13-DR-H-0211

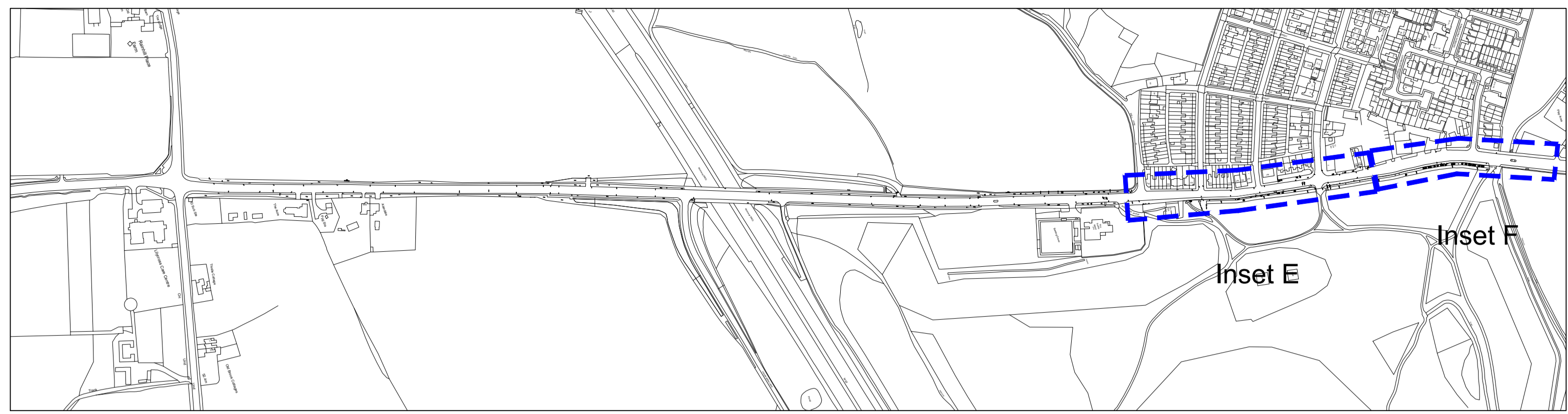

Inset E (Scale = 1:500)

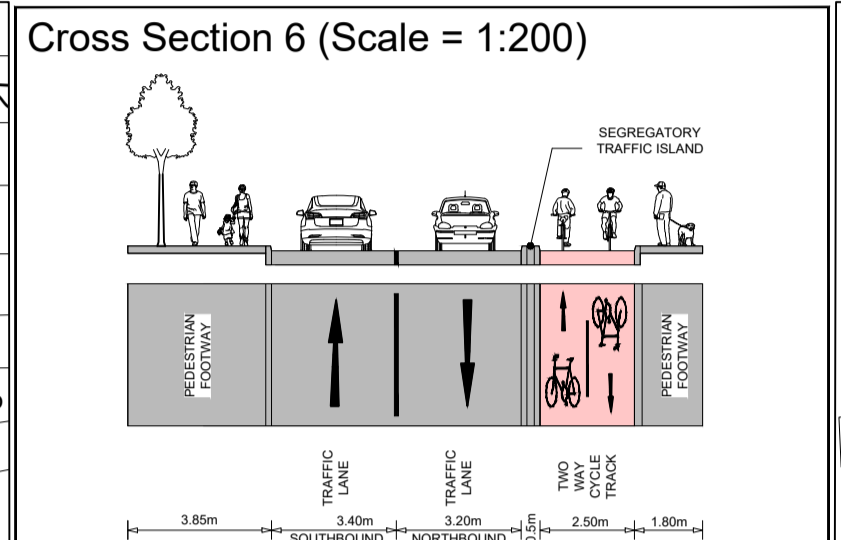
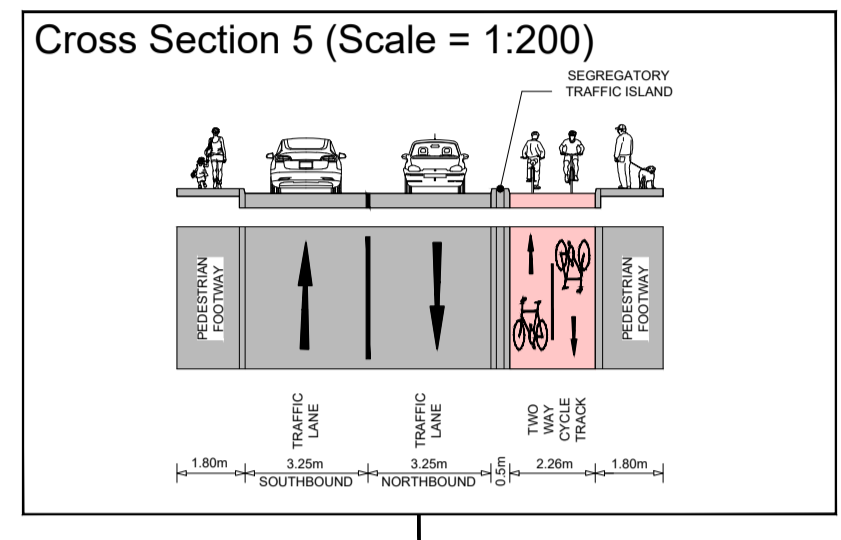
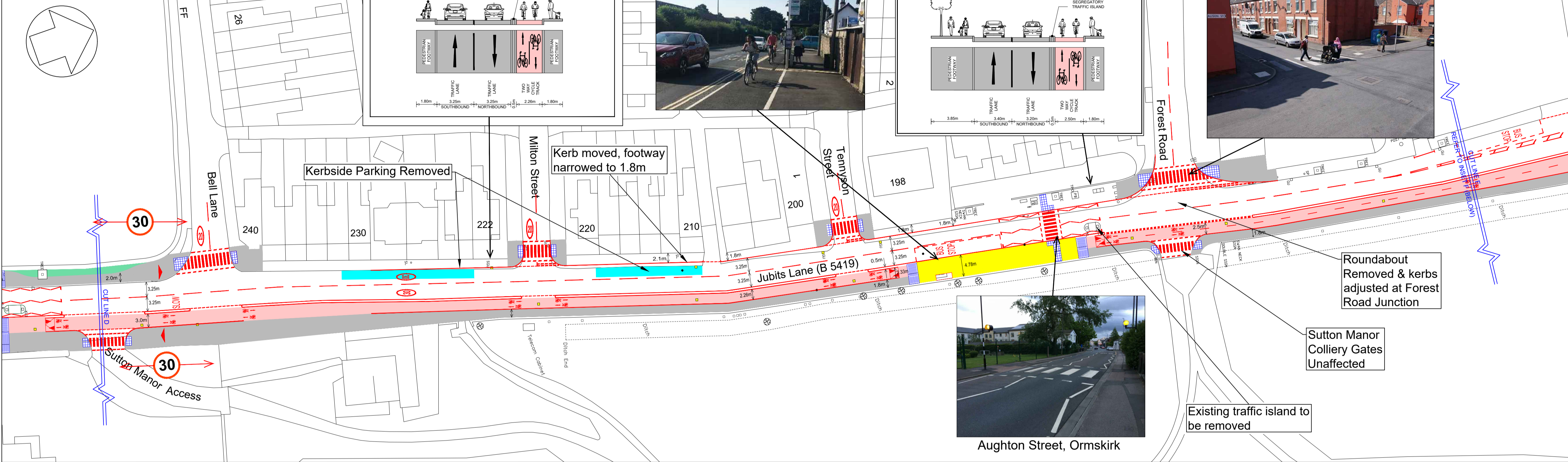

Inset F (Scale = 1:500)

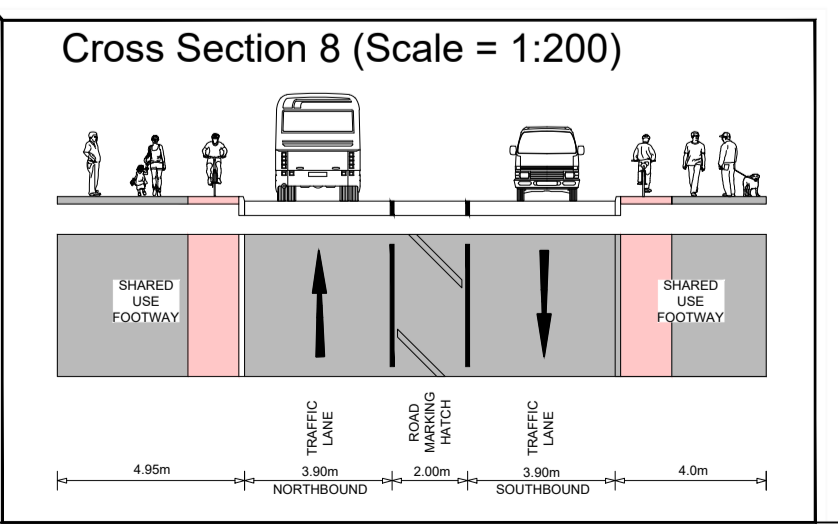
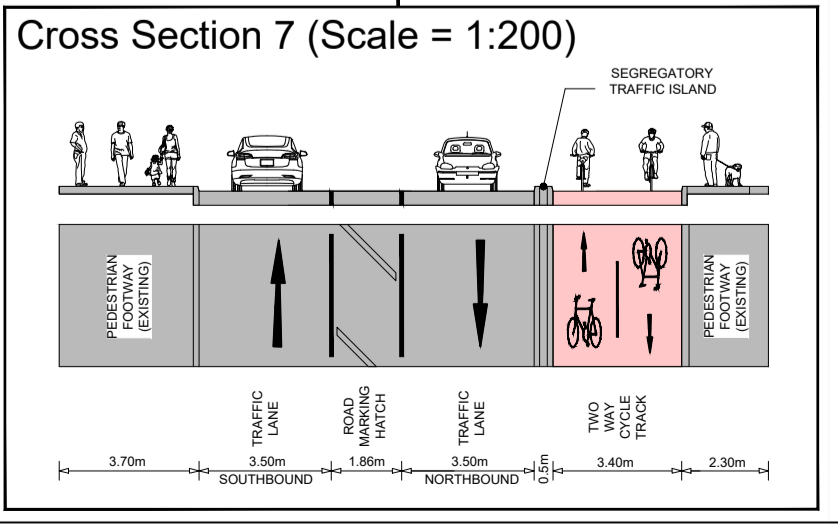
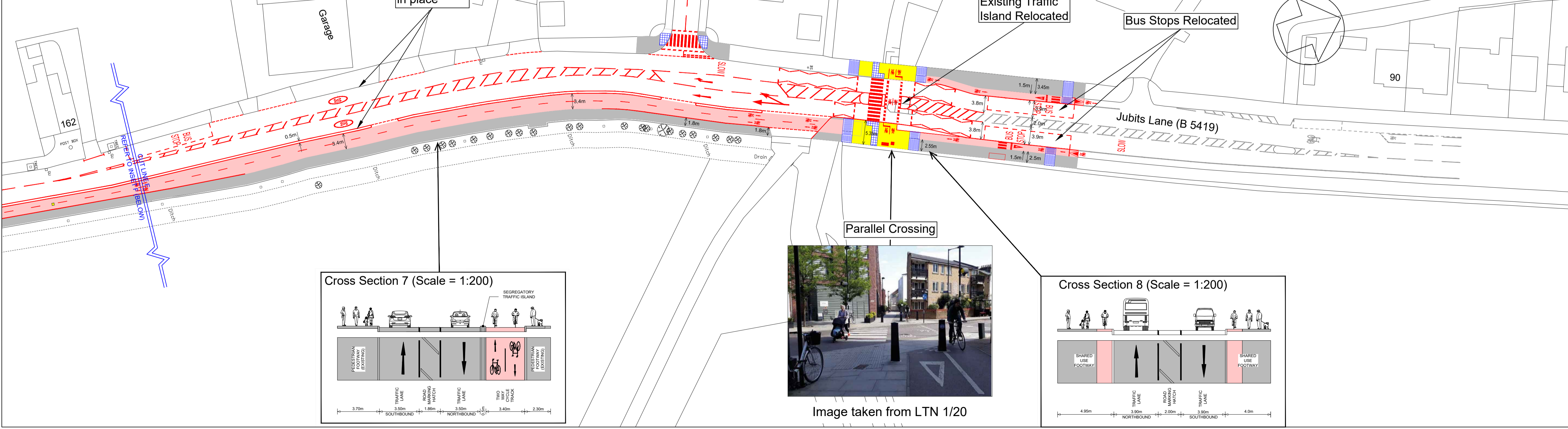

- Notes**
- All dimensions are in metres unless otherwise stated.
 - Route options based upon 1:1250 scale ordnance survey mapping. To be ratified following receipt of Topographical surveys.
 - Lane widths between 3.2m & 3.9m endanger cyclists from close overtaking by vehicles (LTN 1/20 Para 7.2.5) and are to be avoided.
 - Footways not coloured grey and grass verges not coloured green will be retained in their existing location.
 - Existing "wands" removed over scheme extents.

- Legend**
- Cycle Track
 - Reconstructed Footway
 - Shared Surface (Cyclists and Pedestrians Mixed)
 - Mixed Traffic Route (Cyclists in Road)
 - Verge
 - Proposed Road/ Cycletrack Markings
 - Corduroy Paving
 - Blister Paving
 - Kerbside Parking Removed

P02	06/22	OF	Minor Amendments	JD	IY
P01	05/22	OF	Draft - For Comment	JD	IY
Rev	Date	Drawn	Description	Checked	Approved



Project:
St. Helens Borough Council
Active Travel Routes - Route 2

Drawing Title:
Outline Design
B5419 Jubits Lane
Sheet 3 - Option A

AutoCAD Location: CO00205721 - St Helens Active Travel Routes

Designed By OF	Checked By JD	Approved By IY
Date 06/22	Date 06/22	Date 06/22
Scale at A1 1:500	Status S3	Rev P02

Drawing No. STHATR-FCL-HGN-R2L13-DR-H-0212

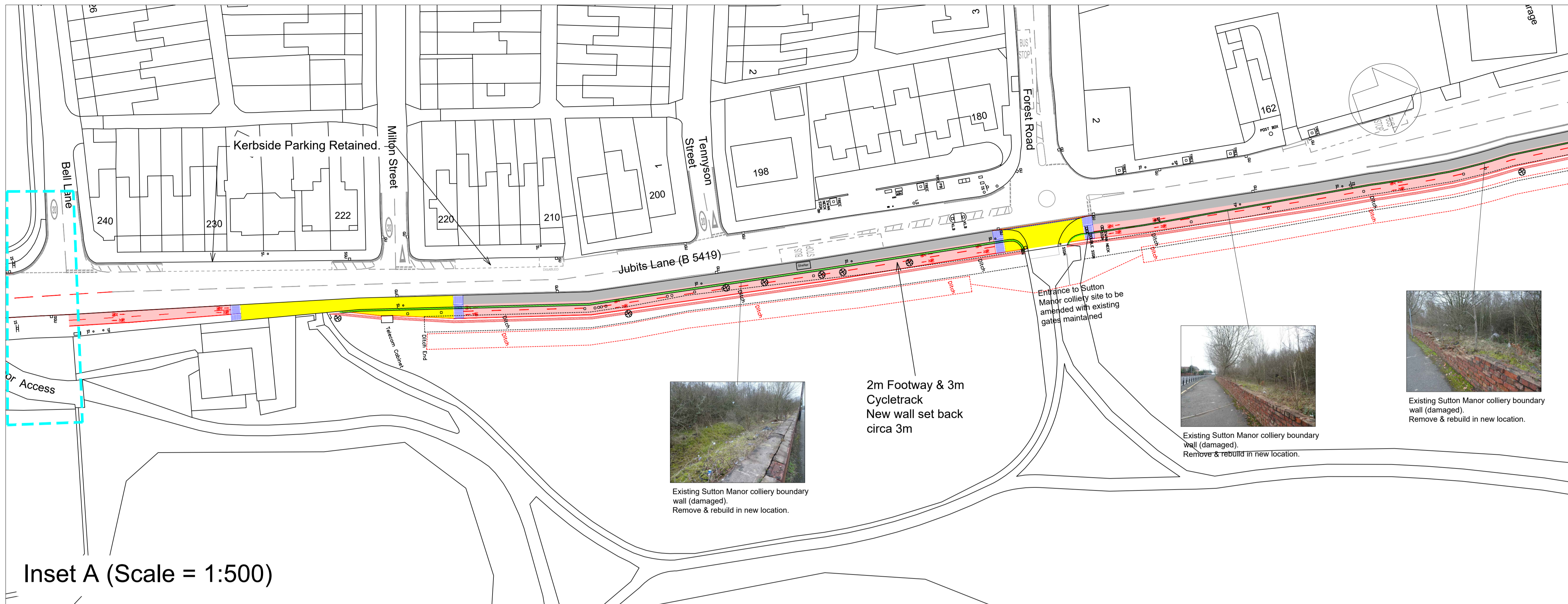

Inset A (Scale = 1:500)

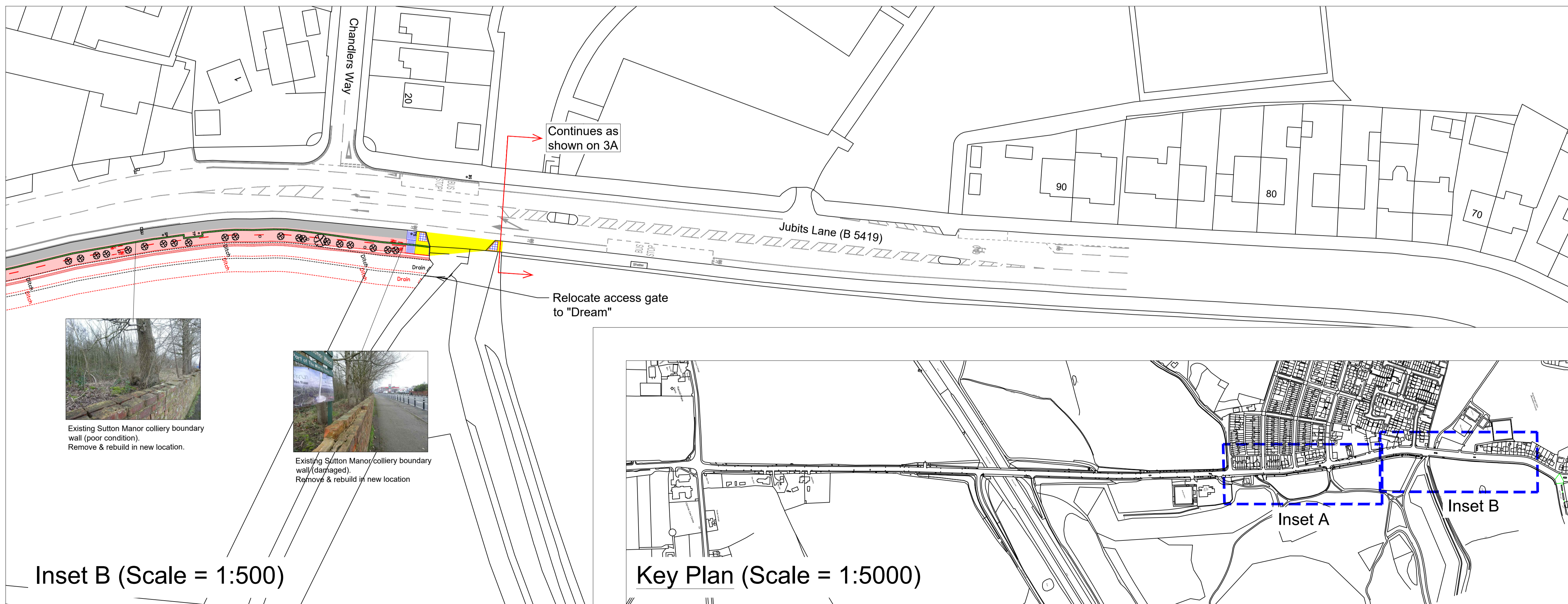

Inset B (Scale = 1:500)

Key Plan (Scale = 1:5000)

Key and Notes

- All dimensions are in metres unless otherwise stated.
- Route options based upon 1:1250 scale ordnance survey mapping. To be ratified following receipt of Topographical surveys.
- Lane widths between 3.2m & 3.9m endanger cyclists from close overtaking by vehicles (LTN 1/20 Para 7.2.5) and are to be avoided.
- Footways not coloured grey and grass verges not coloured in green will be retained in their existing location.
- Existing "wands" removed over scheme extents.

Legend

- Cycle Track
- Reconstructed Footway
- Shared Surface (Cyclists and Pedestrians Mixed)
- Mixed Traffic Route (Cyclists in Road)
- Verge
- Proposed Road/ Cycletrack Markings
- Corduroy Paving
- Blister Paving
- Proposed Replacement Brick Wall
- Existing brick wall to be removed (damaged in sections)

P02	06/22	OF	Minor Amendments	JD	IY
P01	06/22	OF	Draft - For Comment	JD	IY
Rev	Date	Drawn	Description	Checked	Approved

Copyright © Amey

amey consulting
www.amey.co.uk

Project:
St. Helens Borough Council
Active Travel Routes - Route 2

Drawing Title:
Outline Design
B5419 Jubits Lane
Sheet 3 - Option B

AutoCAD Location: 70128/SurveysandDrawings/Drawings

Designed By OF	Checked By JD	Approved By IY
Date 06/22	Date 06/22	Date 06/22
Scale at A1 1:500	Status S3	Rev P02

Drawing No. STHATR-FCL-HGN-R2L13-DR-H-0213