

Appendix A Figure 2

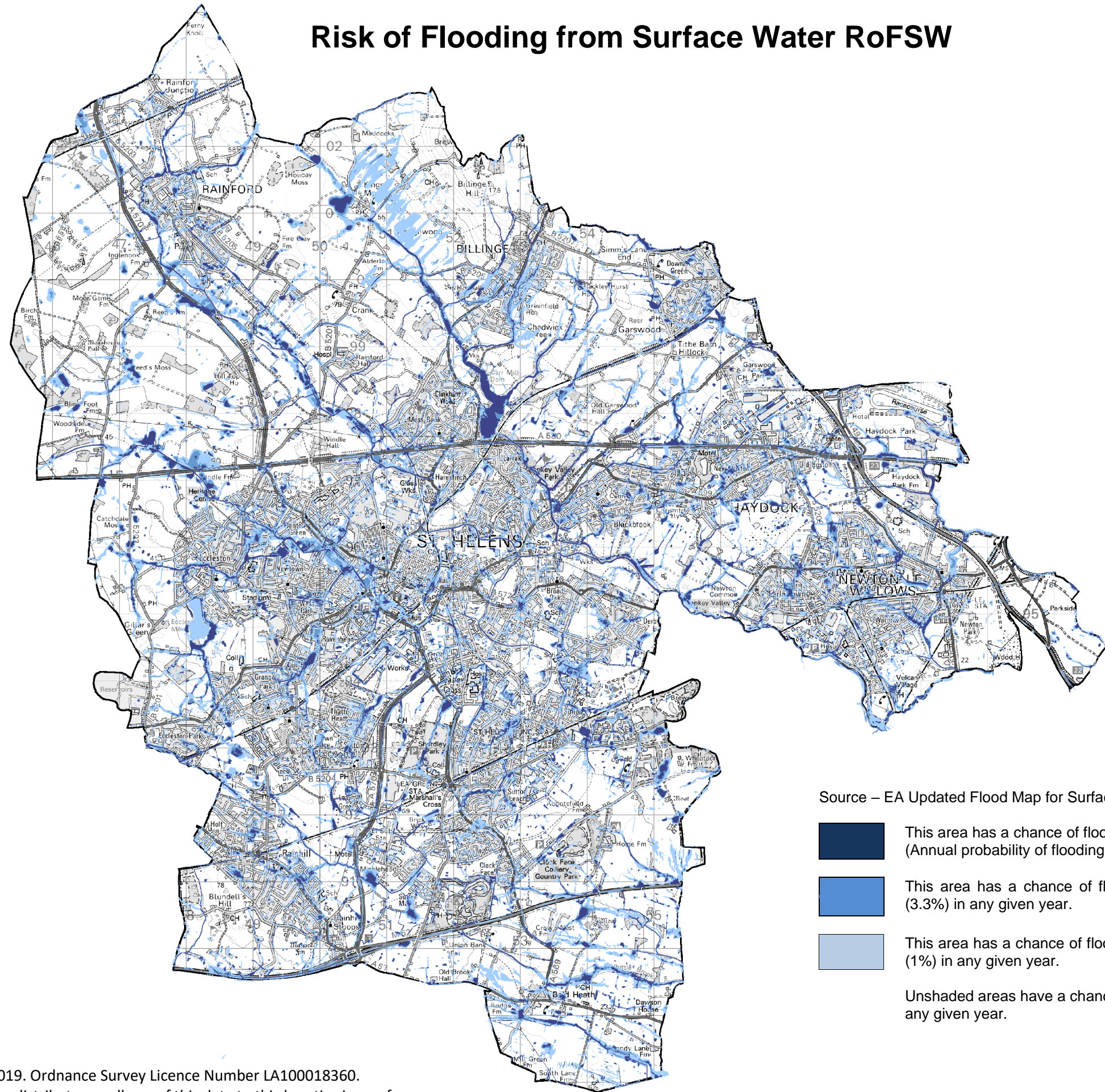

Risk of Flooding from Surface Water RoFSW



St. Helens
Council



Source – EA Updated Flood Map for Surface Water (Download Date December 2016)

-  This area has a chance of flooding greater than 1 in 30 in any given year. (Annual probability of flooding 3.3%).
-  This area has a chance of flooding between 1 in 100 (1%) and 1 in 30 (3.3%) in any given year.
-  This area has a chance of flooding between 1 in 1000 (0.1%) and 1 in 100 (1%) in any given year.
- Unshaded areas have a chance of flooding less than 1 in 1000 (0.1%) in any given year.